

**APPENDIX C:
Talbotville Bypass and
Highway 4 Widening
Recommended Plan**

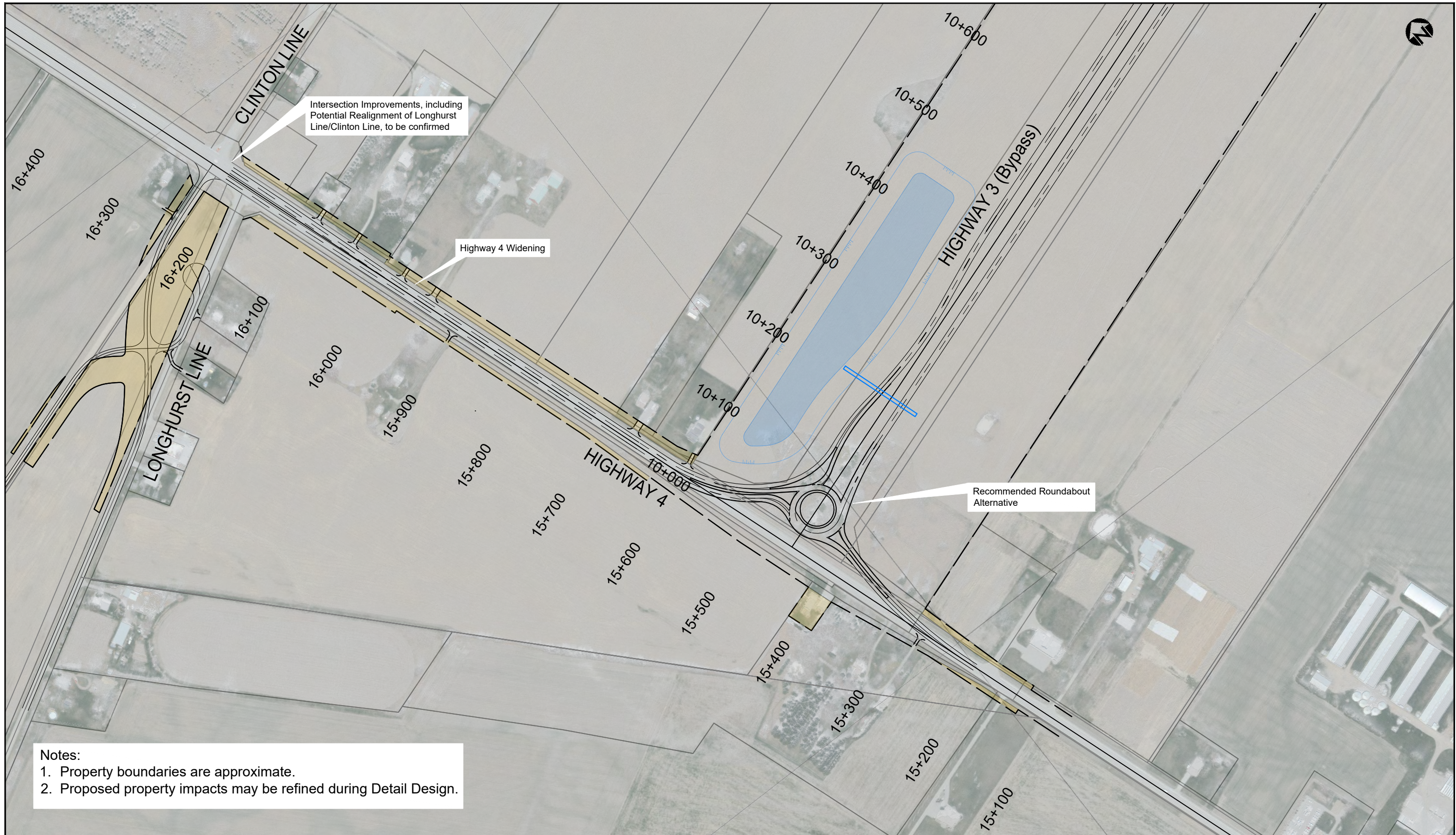

Intersection Improvements, including Potential Realignment of Longhurst Line/Clinton Line, to be confirmed

Highway 4 Widening

Recommended Roundabout Alternative

Notes:
 1. Property boundaries are approximate.
 2. Proposed property impacts may be refined during Detail Design.



Talbotville Bypass
 from Talbotville to St. Thomas
 Preliminary Design & Class
 Environmental Assessment
 GWP 3042-22-00

LEGEND	
	Proposed Lanes
	Existing Limit of MTO Right-of-way
	Proposed Traffic Signals
	Proposed MTO Property Boundary

	Proposed Property Impacts
	Proposed Drainage & Stormwater Management

50 m
 1:4000

Recommended Plan
 Highway 4 Widening
 STA 15+100 to STA 16+200
 Southwold Township

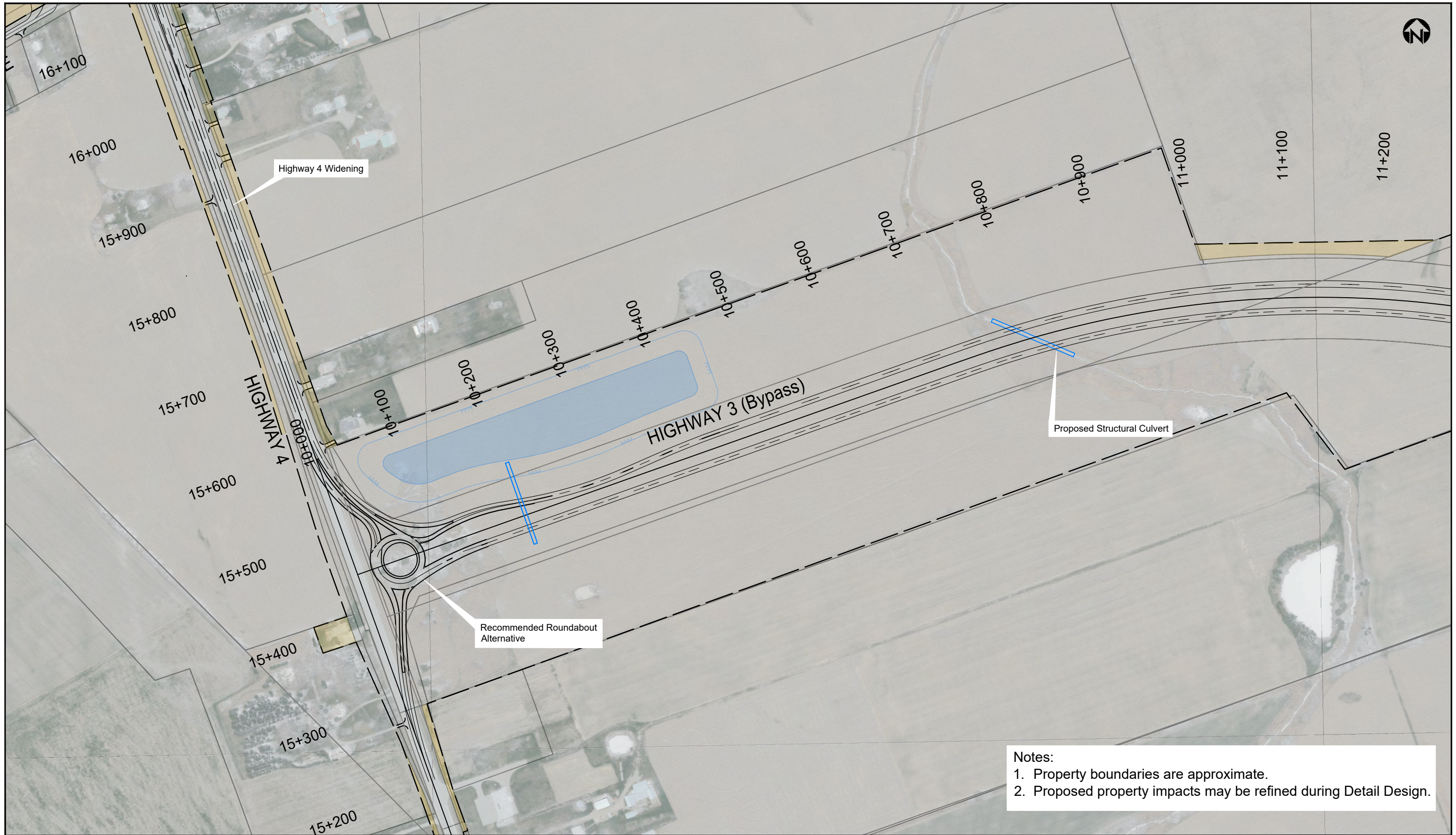

Notes:
 1. Property boundaries are approximate.
 2. Proposed property impacts may be refined during Detail Design.



Talbotville Bypass
 from Talbotville to St. Thomas
 Preliminary Design & Class
 Environmental Assessment
 GWP 3042-22-00

LEGEND
 Proposed Lanes
 Existing Limit of MTO Right-of-way
 Proposed Traffic Signals
 Proposed MTO Property Boundary

Proposed Property Impacts
 Proposed Drainage & Stormwater Management

50 m
 1:4000

Recommended Plan
 Talbotville Bypass
 STA 10+000 to STA 11+200
 Southwold Township







Notes:
 1. Property boundaries are approximate.
 2. Proposed property impacts may be refined during Detail Design.

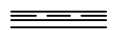
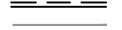

Talbotville Bypass
 from Talbotville to St. Thomas
 Preliminary Design & Class
 Environmental Assessment
 GWP 3042-22-00

LEGEND

-  Proposed Lanes
-  Existing Limit of MTO Right-of-way
-  Proposed Traffic Signals
-  Proposed MTO Property Boundary
-  Proposed Property Impacts
-  Proposed Drainage & Stormwater Management

50 m
 1:4000

Recommended Plan
 Talbotville Bypass
 STA 10+700 to STA 12+300
 Southwold Township

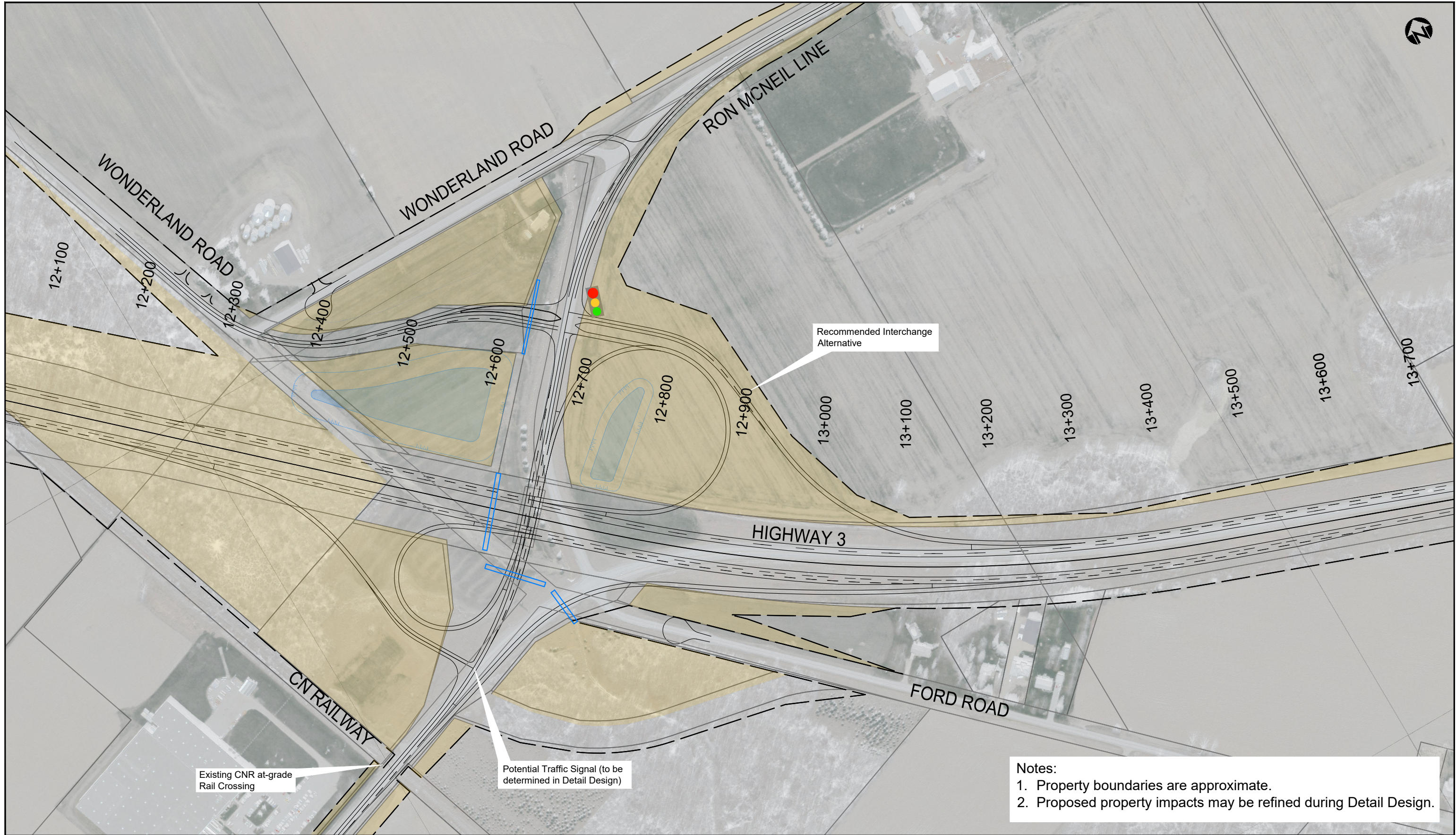

Existing CNR at-grade Rail Crossing

Potential Traffic Signal (to be determined in Detail Design)

Recommended Interchange Alternative

Notes:
 1. Property boundaries are approximate.
 2. Proposed property impacts may be refined during Detail Design.



Talbotville Bypass
 from Talbotville to St. Thomas
 Preliminary Design & Class
 Environmental Assessment
 GWP 3042-22-00

LEGEND

- Proposed Lanes
- Existing Limit of MTO Right-of-way
- Proposed Traffic Signals
- Proposed MTO Property Boundary
- Proposed Property Impacts
- Proposed Drainage & Stormwater Management

50 m
 1:4000

Recommended Plan
 Talbotville Bypass
 STA 12+100 to STA 13+700
 Southwold Township